



## SUPER DECK DS DSP SERIES GAS DECK OVENS



**DS-805 DSP**  
shown without top riser  
and without skirts

### SPECIFICATIONS

BAKERS PRIDE Super Deck DS DSP gas Deck Ovens are ideal for display cooking and exhibition kitchens. These ovens are designed and engineered to be "built-in" behind brick, stone or tile applied directly to ovens exterior or finished and trimmed in brass, copper, stainless or powder-coated trim.

Ovens may be stacked two high. Oven exteriors are all heavy-gauge, type 403 stainless steel and are fully insulated up to 5" (127mm) thick for cooler outer temperatures and consistent interior temperatures.

Interior oven frame is constructed of 1/4" (6mm) heavy-duty angle iron frame, completely welded to form a single, unitized section. The oven body and lining are then welded to the framework.

Oven interiors are manufactured of high-heat resistant 16-gauge aluminized steel. Doors are fully insulated, spring balanced to remain open or closed until moved and finished in black powder coat with hard wood handles.

All models feature independent, operator-controlled top & bottom heat control dampers and micro slides for perfectly balanced results.

DS DSP Series features a 300°-650° F (149°-343°C) throttling thermostat, 6 3/4" (171mm) interior deck height with 1 1/2" (38mm) thick hearth stone decks (steel decks optional) and are supported by a 1/4" (6mm) angle iron frame.

Combination gas control incorporates a manual gas valve, pilot safety and pressure regulator. Easily removable, slide-out, heavy-duty flame diverters distributes the burner flame uniformly in the burner chamber. A 3/4" (19mm) NPT gas connection is located on the left side and left rear of oven - operator/installer may choose.

Heavy-duty, 7-gauge hot rolled steel legs are standard and finished with durable Bakertone Gray.

2 Year limited part and labor warranty standard.

Job \_\_\_\_\_ Item # \_\_\_\_\_

### GAS DECK OVENS



- Model DS-805 DSP Single
- Model DS-990 DSP Double

### STANDARD FEATURES

- DS Series @ 70,000 BTUH per deck, natural or LP gas
- 300°-650° F (149°-343°C) throttling thermostat
- Top & bottom heat control dampers & micro-slides
- Combination gas controls with valve, regulator & pilot safety
- Heavy-duty, slide-out flame diverter
- 6 3/4" (171mm) interior deck heights with 1 1/2" (38mm) thick hearth stone decks
- All stainless steel exteriors
- Aluminized steel interiors
- Spring balanced, fully insulated doors finished in black powder coat with custom hardwood handles or stainless steel with tubular steel handles
- Front or side mounted controls with large, hinged access door in black powder coat or stainless steel
- Riser top removable for field installations
- Front & side skirts
- Side or rear gas connections on models with front mounted controls - rear gas connections only on models with side mounted controls
- 7-Gauge legs finished in Bakertone Gray
- Fully insulated throughout
- 2 Year limited part and labor warranty

### OPTIONS & ACCESSORIES

- Steel decks in lieu of hearth decks
- 150°-550° F (65°-288°C) thermostat
- 300°-650° F (149°-343°C) thermostat
- Set of 4 casters - two with locks - not for use with skirts
- Stainless steel leg covers
- Special height legs
- Automatic oven starter
- Draft flue for direct vent (not available on CE units)
- Without dome/riser and/or without skirts

### CERTIFICATIONS



BAKERS PRIDE OVEN COMPANY, INC.  
30 Pine Street, New Rochelle, NY 10801  
914/576-0200 • 1-800-431-2745 • fax 914/576-0605  
www.bakerspride.com

*Continuous product improvement is a policy of Bakers Pride Oven Company. Therefore, specifications and design are subject to change without notification*

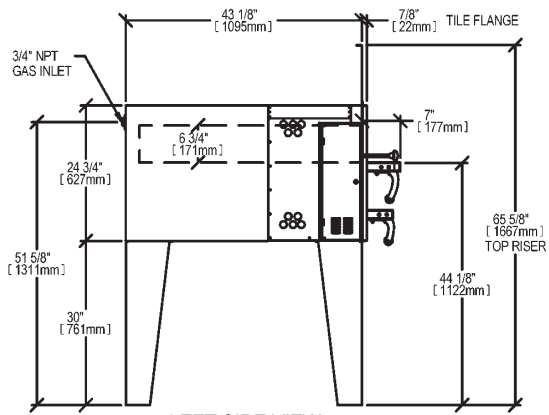

LEFT SIDE VIEW  
SINGLE UNIT WITH SIDE CONTROLS

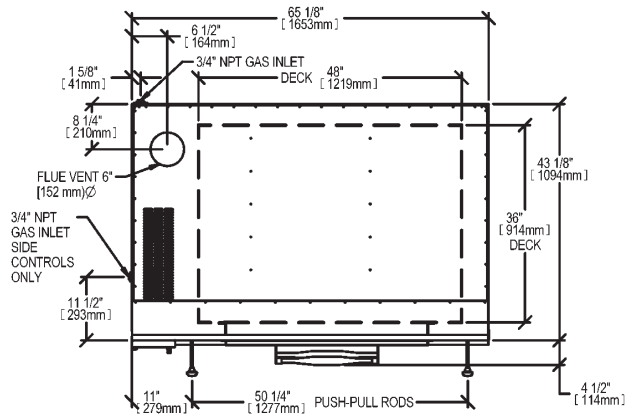

TOP VIEW

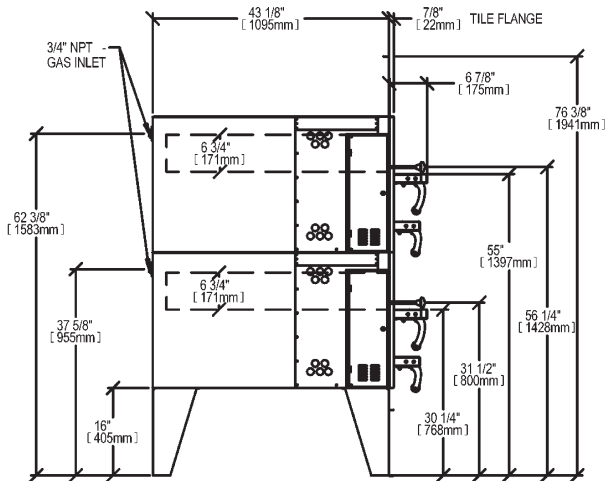

LEFT SIDE VIEW  
STACKED UNIT WITH SIDE CONTROLS

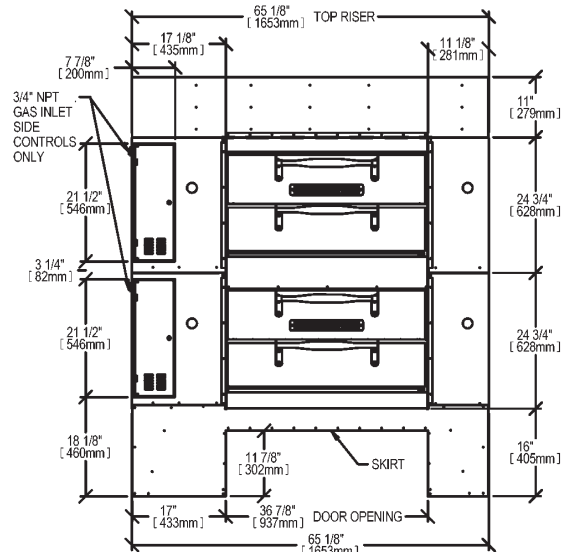

FRONT VIEW  
STACKED UNIT WITH FRONT CONTROLS

ALL DIMENSIONS NOMINAL

Model	Shipping Weight		Carton Dimensions				Crate Size			
	Lbs.	Kilos	Width Inches	mm	Depth Inches	mm	Height Inches	mm	Cubic Feet	Cubic Meter
DS-805	1073	487	31	787	60	1365	86	2184	78	2.8

Each oven ships separately  
Hearth Decks and Legs ship in separate cartons

GAS SUPPLY			
Model	BTUH	KW	CONNECTION
DS-805	70,000	20.5	3/4"
DS-990	140,000	41.0	3/4"

CE certification not available in LP gas

Model	Deck Sizes		# Decks	Overall Dimensions					
	in.	mm		Width Inches	mm	Depth Inches	mm	Height* Inches	mm
DS-805	48 x 36	1219 x 914	1	65 1/4	1651	43	1092	54 7/8	1394
DS-990	48 x 36	1219 x 914	2	65 1/4	1651	43	1092	65 3/4	1670

\* Overall height excludes dome/riser top

	Noncombustible Construction		Combustible Construction	
	Inches	mm	Inches	mm
Right	0	0	1	25
Left	0	0	3	76
Rear	2	51	3	76

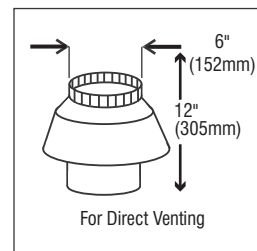

MUST BE SPECIFIED  
AT TIME OF ORDER

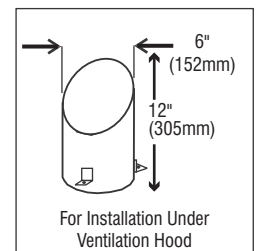

STANDARD

# SPECIFICATION / ORDER GUIDE CHECK LIST



	Date: _____
	Dealer Name: _____
	Project Name: _____
	P. O. Number: _____
	Signature: _____

MODEL (Choose One)		
<input type="checkbox"/>	DS-805-DSP	Single
<input type="checkbox"/>	D-125-DSP	Single
<input type="checkbox"/>	Y-600DSP	Single
<input type="checkbox"/>	Y-800DSP	Single
<input type="checkbox"/>	DS-990-DSP	Double
<input type="checkbox"/>	D-250-DSP	Double
<input type="checkbox"/>	Y-602DSP	Double
<input type="checkbox"/>	Y-802DSP	Double

How do you intend to finish/build-in your oven(s)? (Choose One)	
<input type="checkbox"/>	As Is / Decorative Exterior Trim - Casters optional
<input type="checkbox"/>	DSP Style - Apply tile/stone directly on to oven(s) - Skirts provided

Single Oven or Upper Oven of Stacked Installation																																																								
<table border="1"> <thead> <tr> <th colspan="2">Hinged Control Panel Door (Choose One)</th> </tr> </thead> <tbody> <tr> <td><input type="checkbox"/></td> <td>Front Mounted</td> </tr> <tr> <td><input type="checkbox"/></td> <td>Side Mounted</td> </tr> </tbody> </table> <table border="1"> <thead> <tr> <th colspan="2">Hinged Control Panel Door (Choose One)</th> </tr> </thead> <tbody> <tr> <td><input type="checkbox"/></td> <td>Black Powder Coated</td> </tr> <tr> <td><input type="checkbox"/></td> <td>Stainless Steel</td> </tr> </tbody> </table> <table border="1"> <thead> <tr> <th colspan="2">Lower Combustion Chamber Door (Choose One)</th> </tr> </thead> <tbody> <tr> <td><input type="checkbox"/></td> <td>Black Powder Coated</td> </tr> <tr> <td><input type="checkbox"/></td> <td>Stainless Steel</td> </tr> </tbody> </table>	Hinged Control Panel Door (Choose One)		<input type="checkbox"/>	Front Mounted	<input type="checkbox"/>	Side Mounted	Hinged Control Panel Door (Choose One)		<input type="checkbox"/>	Black Powder Coated	<input type="checkbox"/>	Stainless Steel	Lower Combustion Chamber Door (Choose One)		<input type="checkbox"/>	Black Powder Coated	<input type="checkbox"/>	Stainless Steel	<table border="1"> <thead> <tr> <th colspan="2">Bake Chamber Door (Choose One)</th> </tr> </thead> <tbody> <tr> <td><input type="checkbox"/></td> <td>Black Powder Coated</td> </tr> <tr> <td><input type="checkbox"/></td> <td>Stainless Steel</td> </tr> </tbody> </table> <table border="1"> <thead> <tr> <th colspan="2">Casters (Set of 4)</th> </tr> </thead> <tbody> <tr> <td colspan="2"><i>Not suitable for DSP style finish with skirts</i></td> </tr> <tr> <td><input type="checkbox"/></td> <td>Yes</td> </tr> <tr> <td><input type="checkbox"/></td> <td>No</td> </tr> </tbody> </table> <table border="1"> <thead> <tr> <th colspan="2">Gas Type (Choose One)</th> </tr> </thead> <tbody> <tr> <td><input type="checkbox"/></td> <td>Natural Gas</td> </tr> <tr> <td><input type="checkbox"/></td> <td>L.P. Gas</td> </tr> </tbody> </table>	Bake Chamber Door (Choose One)		<input type="checkbox"/>	Black Powder Coated	<input type="checkbox"/>	Stainless Steel	Casters (Set of 4)		<i>Not suitable for DSP style finish with skirts</i>		<input type="checkbox"/>	Yes	<input type="checkbox"/>	No	Gas Type (Choose One)		<input type="checkbox"/>	Natural Gas	<input type="checkbox"/>	L.P. Gas	<table border="1"> <thead> <tr> <th colspan="2">Automatic Oven Starter (Optional)</th> </tr> </thead> <tbody> <tr> <td colspan="2"><i>Allows operator to establish automatic oven start &amp; stop times</i></td> </tr> <tr> <td><input type="checkbox"/></td> <td>Yes</td> </tr> <tr> <td><input type="checkbox"/></td> <td>No</td> </tr> </tbody> </table> <table border="1"> <thead> <tr> <th colspan="2">Decorative Upper Riser Panel / Dome</th> </tr> </thead> <tbody> <tr> <td colspan="2"><i>Note: Curved Dome on "Y" Series Ovens &amp; Rectangular Riser on "D" Series Ovens</i></td> </tr> <tr> <td><input type="checkbox"/></td> <td>Yes</td> </tr> <tr> <td><input type="checkbox"/></td> <td>No</td> </tr> </tbody> </table>	Automatic Oven Starter (Optional)		<i>Allows operator to establish automatic oven start &amp; stop times</i>		<input type="checkbox"/>	Yes	<input type="checkbox"/>	No	Decorative Upper Riser Panel / Dome		<i>Note: Curved Dome on "Y" Series Ovens &amp; Rectangular Riser on "D" Series Ovens</i>		<input type="checkbox"/>	Yes	<input type="checkbox"/>	No
Hinged Control Panel Door (Choose One)																																																								
<input type="checkbox"/>	Front Mounted																																																							
<input type="checkbox"/>	Side Mounted																																																							
Hinged Control Panel Door (Choose One)																																																								
<input type="checkbox"/>	Black Powder Coated																																																							
<input type="checkbox"/>	Stainless Steel																																																							
Lower Combustion Chamber Door (Choose One)																																																								
<input type="checkbox"/>	Black Powder Coated																																																							
<input type="checkbox"/>	Stainless Steel																																																							
Bake Chamber Door (Choose One)																																																								
<input type="checkbox"/>	Black Powder Coated																																																							
<input type="checkbox"/>	Stainless Steel																																																							
Casters (Set of 4)																																																								
<i>Not suitable for DSP style finish with skirts</i>																																																								
<input type="checkbox"/>	Yes																																																							
<input type="checkbox"/>	No																																																							
Gas Type (Choose One)																																																								
<input type="checkbox"/>	Natural Gas																																																							
<input type="checkbox"/>	L.P. Gas																																																							
Automatic Oven Starter (Optional)																																																								
<i>Allows operator to establish automatic oven start &amp; stop times</i>																																																								
<input type="checkbox"/>	Yes																																																							
<input type="checkbox"/>	No																																																							
Decorative Upper Riser Panel / Dome																																																								
<i>Note: Curved Dome on "Y" Series Ovens &amp; Rectangular Riser on "D" Series Ovens</i>																																																								
<input type="checkbox"/>	Yes																																																							
<input type="checkbox"/>	No																																																							

Lower Oven of Stacked Installation		Legs																																																								
<table border="1"> <thead> <tr> <th colspan="2">Hinged Control Panel Door (Choose One)</th> </tr> </thead> <tbody> <tr> <td><input type="checkbox"/></td> <td>Front Mounted</td> </tr> <tr> <td><input type="checkbox"/></td> <td>Side Mounted</td> </tr> </tbody> </table> <table border="1"> <thead> <tr> <th colspan="2">Hinged Control Panel Door (Choose One)</th> </tr> </thead> <tbody> <tr> <td><input type="checkbox"/></td> <td>Black Powder Coated</td> </tr> <tr> <td><input type="checkbox"/></td> <td>Stainless Steel</td> </tr> </tbody> </table> <table border="1"> <thead> <tr> <th colspan="2">Lower Combustion Chamber Door (Choose One)</th> </tr> </thead> <tbody> <tr> <td><input type="checkbox"/></td> <td>Black Powder Coated</td> </tr> <tr> <td><input type="checkbox"/></td> <td>Stainless Steel</td> </tr> </tbody> </table> <table border="1"> <thead> <tr> <th colspan="2">Gas Type (Choose One)</th> </tr> </thead> <tbody> <tr> <td><input type="checkbox"/></td> <td>Natural Gas</td> </tr> <tr> <td><input type="checkbox"/></td> <td>L.P. Gas</td> </tr> </tbody> </table>	Hinged Control Panel Door (Choose One)		<input type="checkbox"/>	Front Mounted	<input type="checkbox"/>	Side Mounted	Hinged Control Panel Door (Choose One)		<input type="checkbox"/>	Black Powder Coated	<input type="checkbox"/>	Stainless Steel	Lower Combustion Chamber Door (Choose One)		<input type="checkbox"/>	Black Powder Coated	<input type="checkbox"/>	Stainless Steel	Gas Type (Choose One)		<input type="checkbox"/>	Natural Gas	<input type="checkbox"/>	L.P. Gas	<table border="1"> <thead> <tr> <th colspan="2">Bake Chamber Door (Choose One)</th> </tr> </thead> <tbody> <tr> <td><input type="checkbox"/></td> <td>Black Powder Coated</td> </tr> <tr> <td><input type="checkbox"/></td> <td>Stainless Steel</td> </tr> </tbody> </table> <table border="1"> <thead> <tr> <th colspan="2">Automatic Oven Starter (Optional)</th> </tr> </thead> <tbody> <tr> <td colspan="2"><i>Allows operator to establish automatic oven start &amp; stop times</i></td> </tr> <tr> <td><input type="checkbox"/></td> <td>Yes</td> </tr> <tr> <td><input type="checkbox"/></td> <td>No</td> </tr> </tbody> </table> <table border="1"> <thead> <tr> <th colspan="2">Casters (Set of 4)</th> </tr> </thead> <tbody> <tr> <td colspan="2"><i>Not suitable for DSP style finish with skirts</i></td> </tr> <tr> <td><input type="checkbox"/></td> <td>Yes</td> </tr> <tr> <td><input type="checkbox"/></td> <td>No</td> </tr> </tbody> </table>	Bake Chamber Door (Choose One)		<input type="checkbox"/>	Black Powder Coated	<input type="checkbox"/>	Stainless Steel	Automatic Oven Starter (Optional)		<i>Allows operator to establish automatic oven start &amp; stop times</i>		<input type="checkbox"/>	Yes	<input type="checkbox"/>	No	Casters (Set of 4)		<i>Not suitable for DSP style finish with skirts</i>		<input type="checkbox"/>	Yes	<input type="checkbox"/>	No	<table border="1"> <thead> <tr> <th colspan="2">Legs (total height with or without casters) included. Please specify.</th> </tr> </thead> <tbody> <tr> <td><input type="checkbox"/></td> <td>30" (Standard on all single deck models)</td> </tr> <tr> <td><input type="checkbox"/></td> <td>16" (Standard on all double deck models except D-250)</td> </tr> <tr> <td><input type="checkbox"/></td> <td>12" (Standard on model D-250)</td> </tr> <tr> <td><input type="checkbox"/></td> <td>Special height legs - specify length - optional extra charge</td> </tr> </tbody> </table>	Legs (total height with or without casters) included. Please specify.		<input type="checkbox"/>	30" (Standard on all single deck models)	<input type="checkbox"/>	16" (Standard on all double deck models except D-250)	<input type="checkbox"/>	12" (Standard on model D-250)	<input type="checkbox"/>	Special height legs - specify length - optional extra charge
Hinged Control Panel Door (Choose One)																																																										
<input type="checkbox"/>	Front Mounted																																																									
<input type="checkbox"/>	Side Mounted																																																									
Hinged Control Panel Door (Choose One)																																																										
<input type="checkbox"/>	Black Powder Coated																																																									
<input type="checkbox"/>	Stainless Steel																																																									
Lower Combustion Chamber Door (Choose One)																																																										
<input type="checkbox"/>	Black Powder Coated																																																									
<input type="checkbox"/>	Stainless Steel																																																									
Gas Type (Choose One)																																																										
<input type="checkbox"/>	Natural Gas																																																									
<input type="checkbox"/>	L.P. Gas																																																									
Bake Chamber Door (Choose One)																																																										
<input type="checkbox"/>	Black Powder Coated																																																									
<input type="checkbox"/>	Stainless Steel																																																									
Automatic Oven Starter (Optional)																																																										
<i>Allows operator to establish automatic oven start &amp; stop times</i>																																																										
<input type="checkbox"/>	Yes																																																									
<input type="checkbox"/>	No																																																									
Casters (Set of 4)																																																										
<i>Not suitable for DSP style finish with skirts</i>																																																										
<input type="checkbox"/>	Yes																																																									
<input type="checkbox"/>	No																																																									
Legs (total height with or without casters) included. Please specify.																																																										
<input type="checkbox"/>	30" (Standard on all single deck models)																																																									
<input type="checkbox"/>	16" (Standard on all double deck models except D-250)																																																									
<input type="checkbox"/>	12" (Standard on model D-250)																																																									
<input type="checkbox"/>	Special height legs - specify length - optional extra charge																																																									

**NOTE:** See specification sheets for additional options & accessories.